SPEC SHEET + MEASUREMENTS

PORT&CO.

Port & Co® Youth Long Sleeve Core Cotton Tee.

PC54YLS

Product photo



Our indispensable midweight long sleeve tee sized for youth. Color-coordinated with all other styles in the PC54 family. **Key Benefits**:

- **Fit**: Classic.
- **Removable Tag**: For easy relabeling.
- **More Styles:** Shop additional styles in the PC54 family, with coordinating colors throughout.

Product Specifications:

- 5.4-ounce, 100% cotton
- 90/10 cotton/polyester (Athletic Heather)
- 50/50 cotton/polyester (Dark Heather Grey, Heather Navy, Neons)
- Rib knit collar
- Back neck tape
- Tear-away label

This product is transitioning from white to black tear-away labels. Your order may contain a combination of each.

Sketches



front

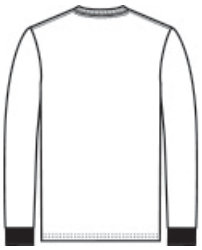

back

CARE INSTRUCTIONS

Machine wash cold, inside out with like colors, only non-chlorine bleach when needed. Tumble dry medium. Medium/hot iron, do not iron decoration.

PRODUCT MEASUREMENTS

	XS	S	M	L	XL
Body Length at Front	19	21	23	25	27
Chest	14	16	17	18	19
Sleeve From Shoulder	21 1/2	24 1/2	27 1/2	30 1/2	33 1/2

Body Length at Front: Measure from high point shoulder to lowest point of hem at front.

Chest: Measured across the chest one inch below armhole when laid flat.

Sleeve From Shoulder: Measured from high point of shoulder to finished hem at sleeve.

SIZE CHARTS

	XS	S	M	L	XL
Size	4	6/8	10/12	14/16	18/20
Chest	25-26	26-28	28-30	30-32	32-35

HOW TO MEASURE

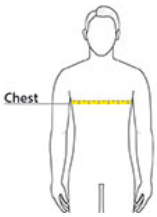

CHEST

Measure under the arm and around the fullest part of the chest with arms down, keeping tape horizontal.

COLORS

Please note: The PMS color code shown is the closest available match. If no PMS code is displayed, there is no match for that color.



Aquatic Blue
PMS 2389C



Athletic Heather
PMS COOL GRAY 7C



Athletic Maroon
PMS 209C



Charcoal
PMS COOL GRAY 11C



Dark Green
PMS 560C



Dark Heather Grey
PMS 7540C



Heather Navy
PMS 2379C



Jet Black
PMS BLACK C



Kelly
PMS 340C



Lime
PMS 367C



Navy
PMS 2380C



Orange
PMS 172C



Purple
PMS 7672C



Red
PMS 200C



Royal
PMS 2133C



Sangria
PMS 2046C



Team Purple
PMS 669C



True Navy
PMS 533C



True Royal
PMS 7687C

White

Yellow
PMS 127C